c h r i s t o p h e **b o u a s** a r c h i t e c t e

planningdestravaux
08février2021
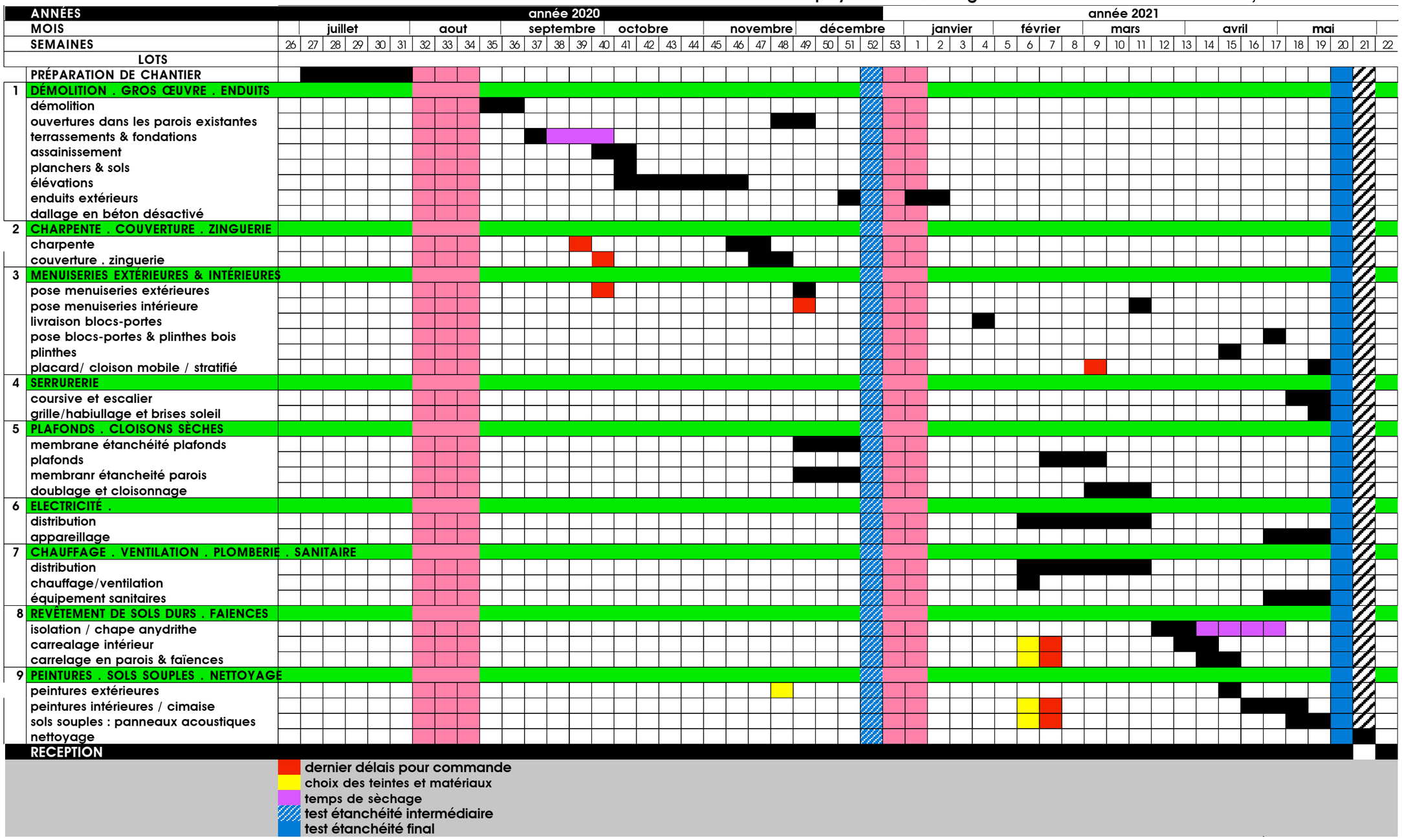
communautéde communesdupaysdetrieetdumagnoac . extension maison enfance jeunesse